

ELEVATION

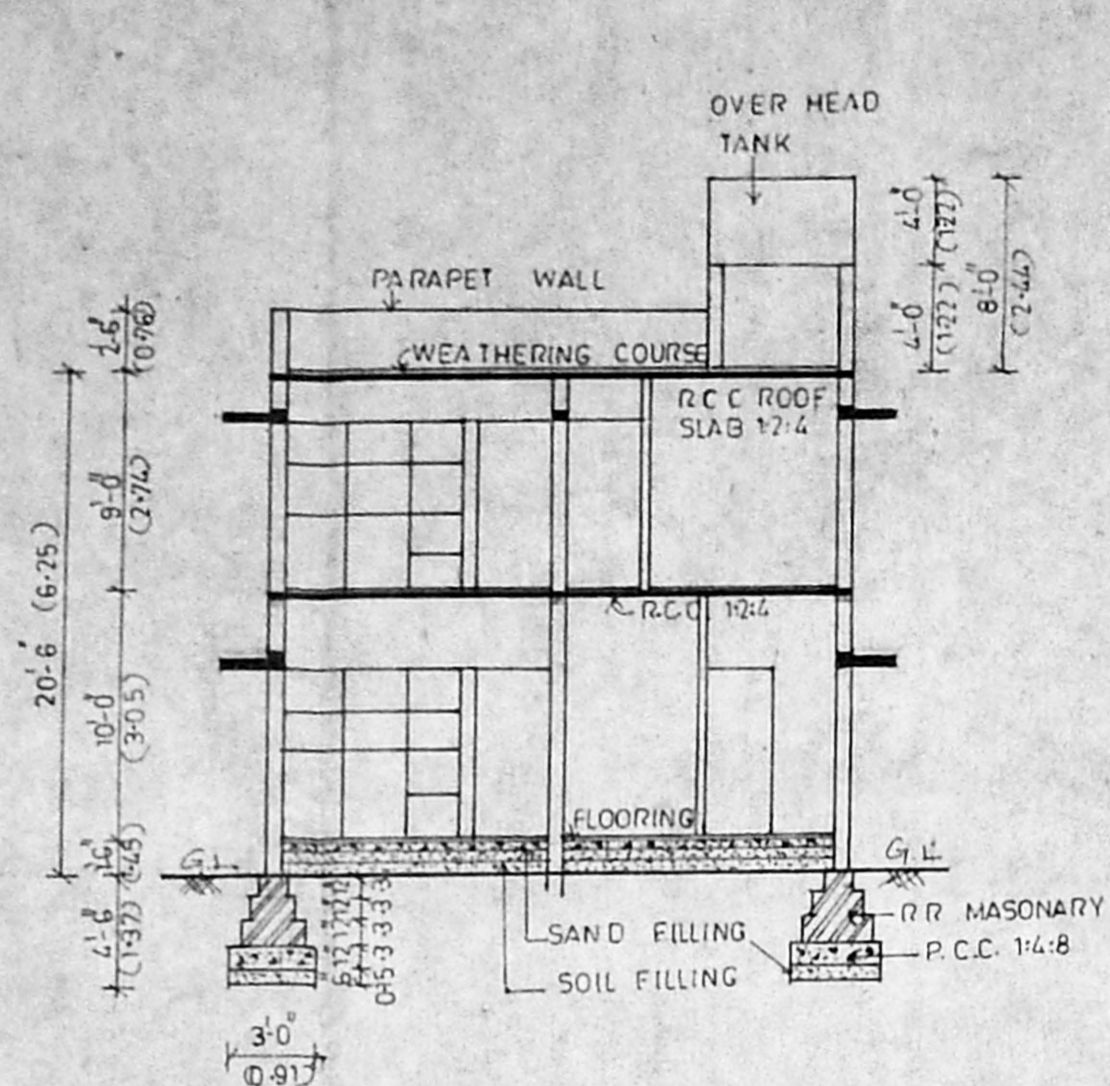

SECTION ON - A - B

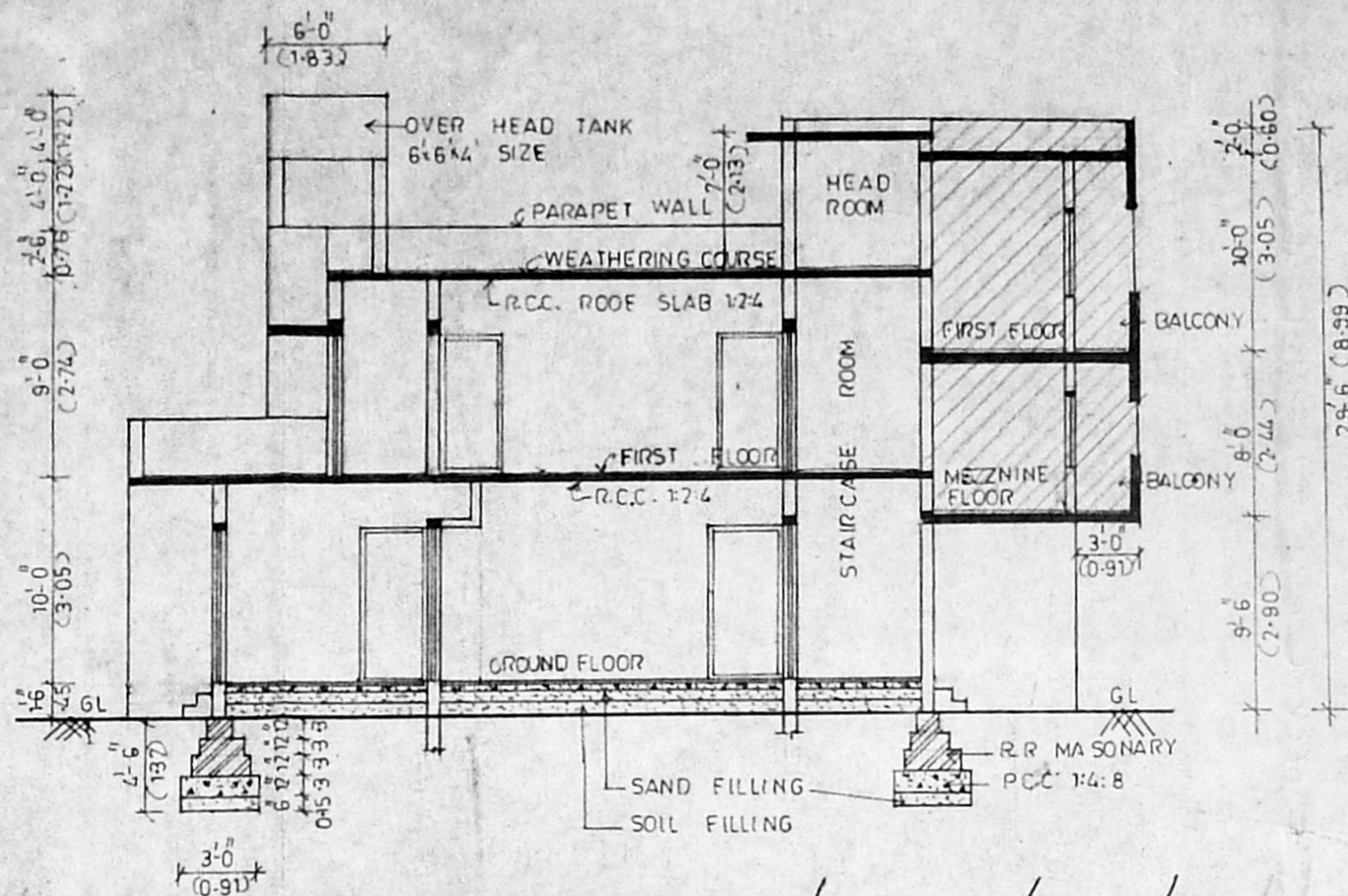

SECTION ON C D

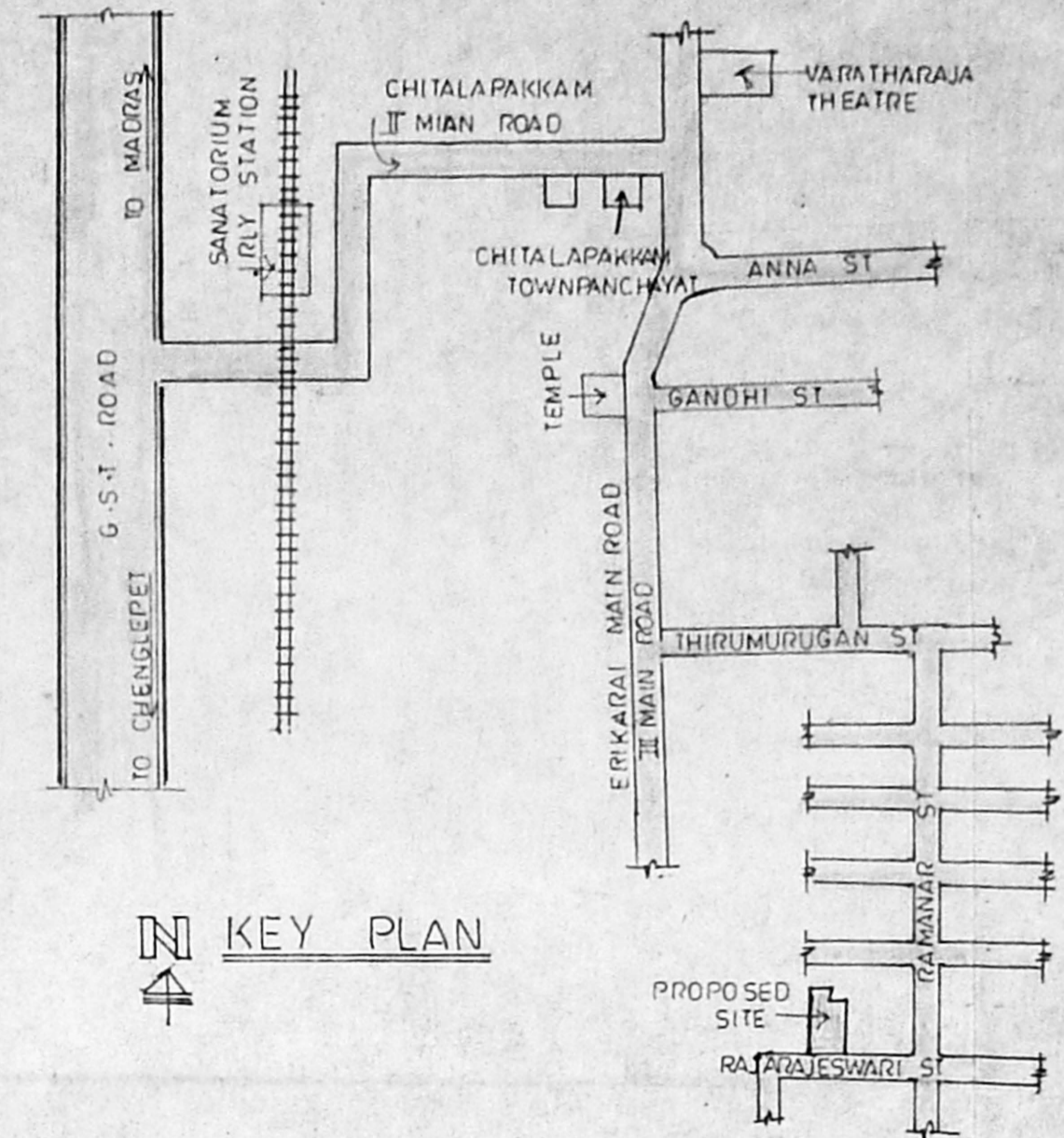

KEY PLAN

A/17644/124/95  
 Planning Permit No. 3/95

**APPROVED**  
 SUBJECT TO THE CONDITIONS IN THIS OFFICE LETTER.  
 No. A2/927/95 Date: 13/95  
 FOR MEMBER SECRETARY  
 MADRAS METROPOLITAN  
 DEVELOPMENT AUTHORITY  
 MADRAS - 600 008.

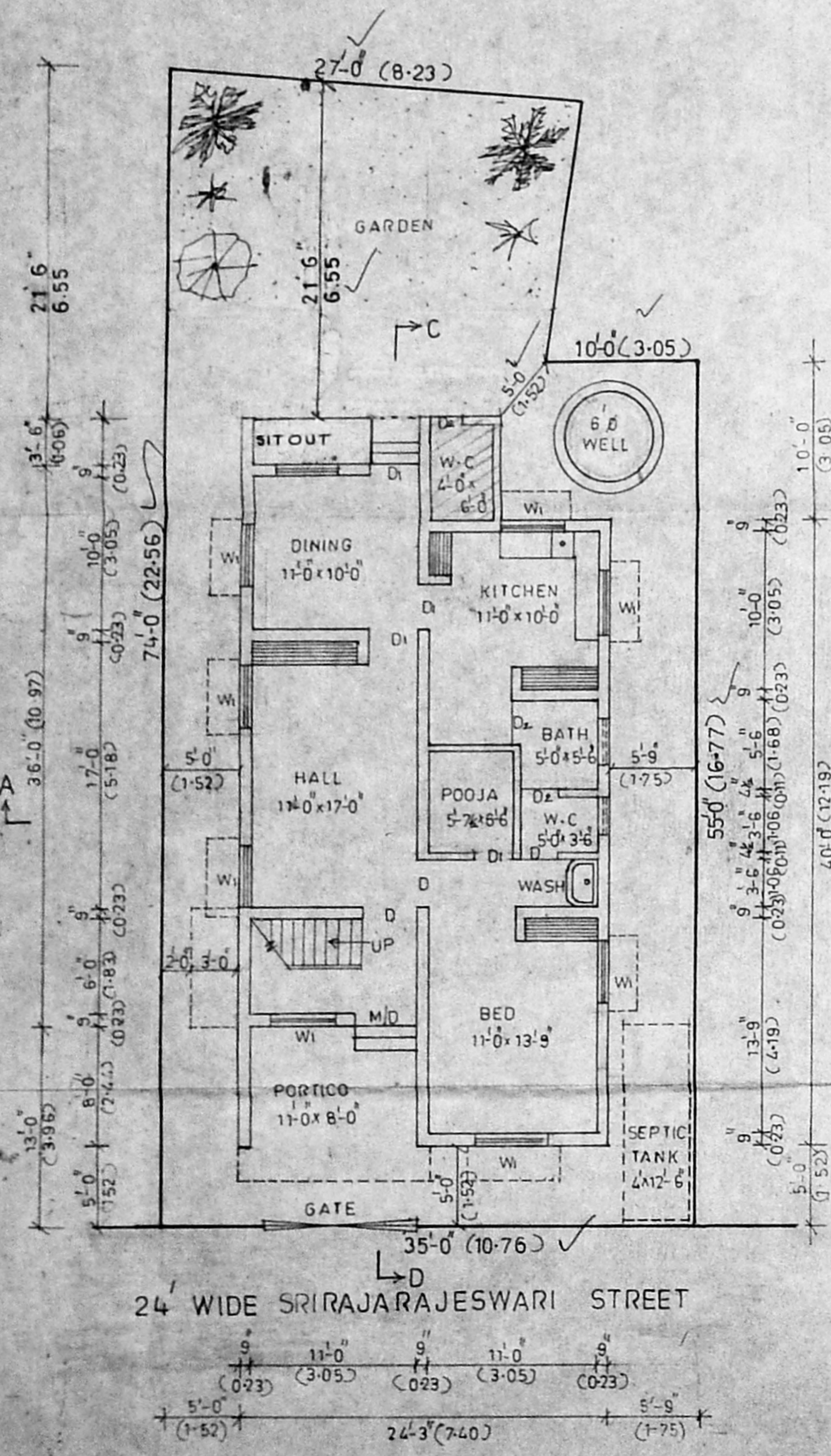

GROUND FLOOR PLAN

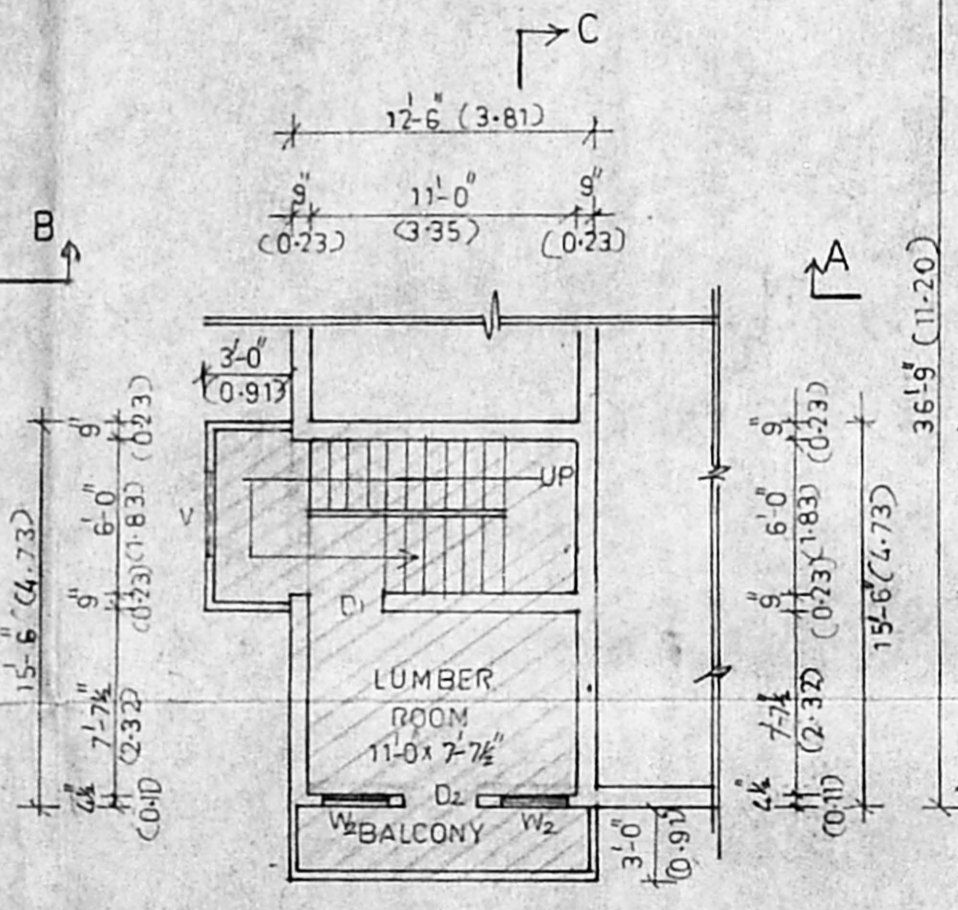

MEZZANINE FLOOR PLAN

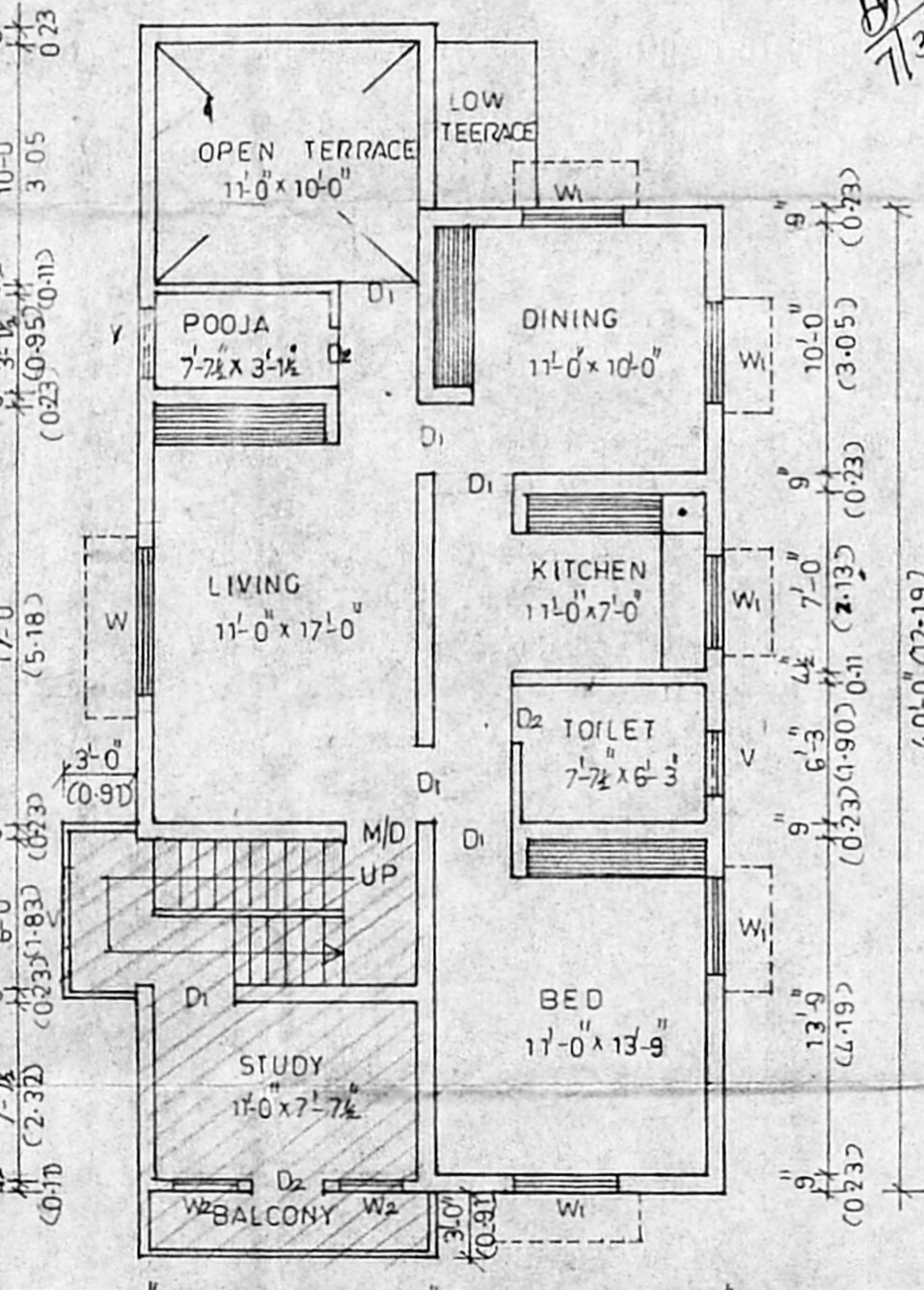

FIRST FLOOR PLAN

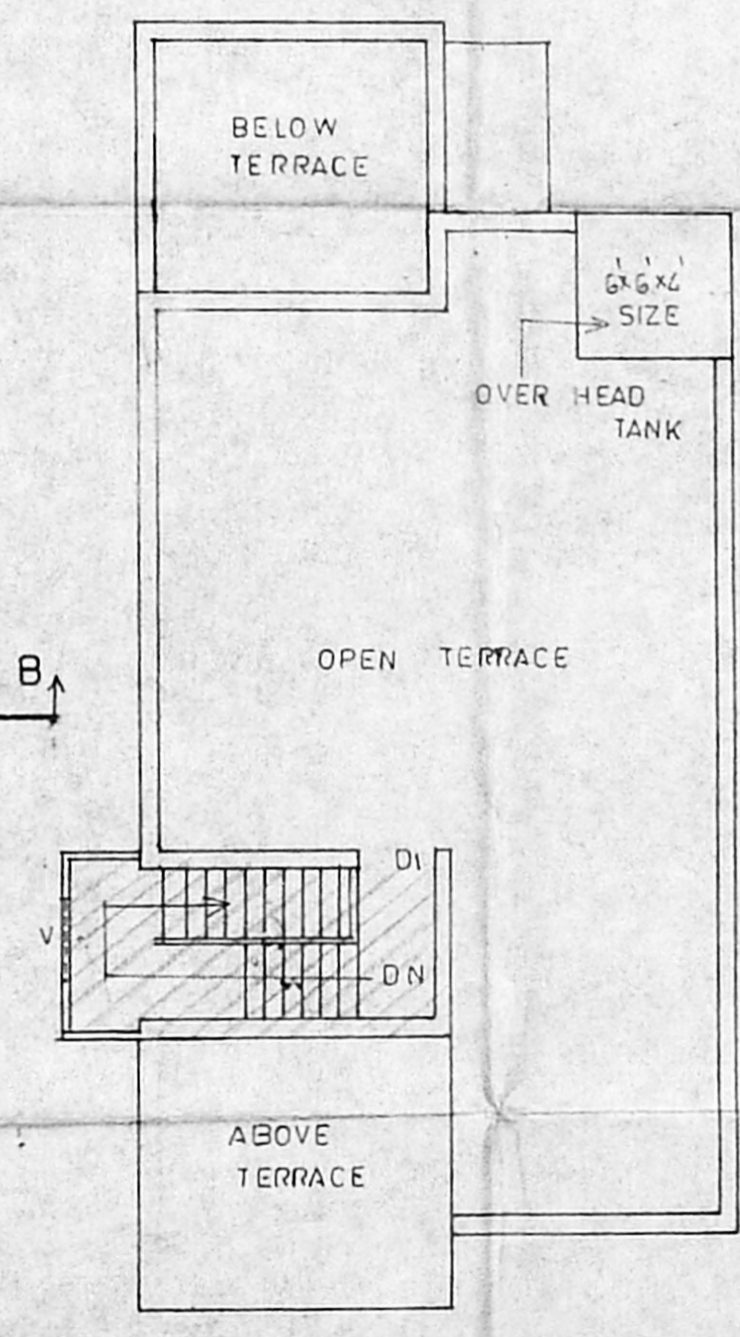

TERRACE FLOOR PLAN

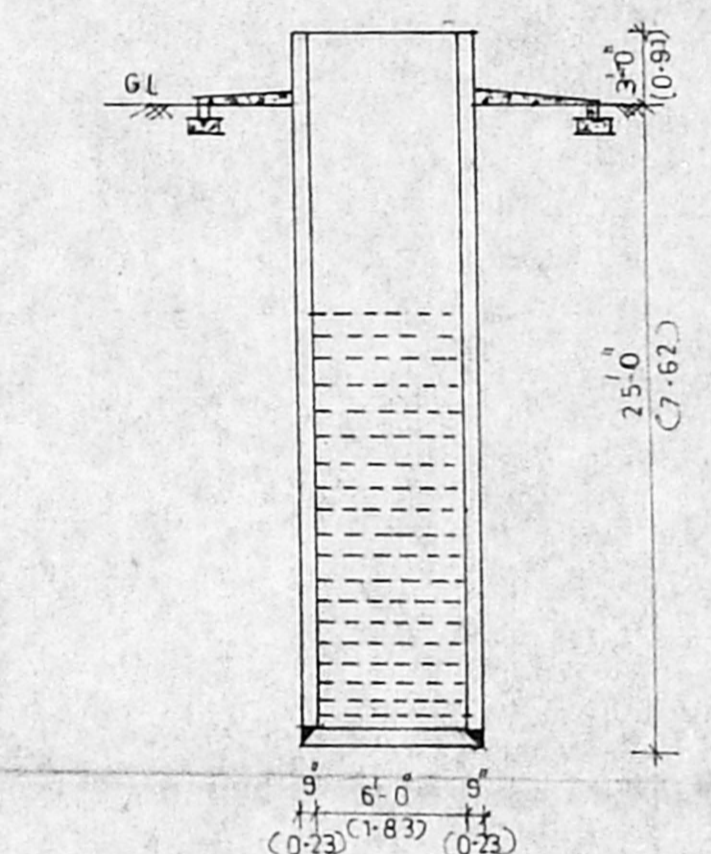

WELL DETAILS

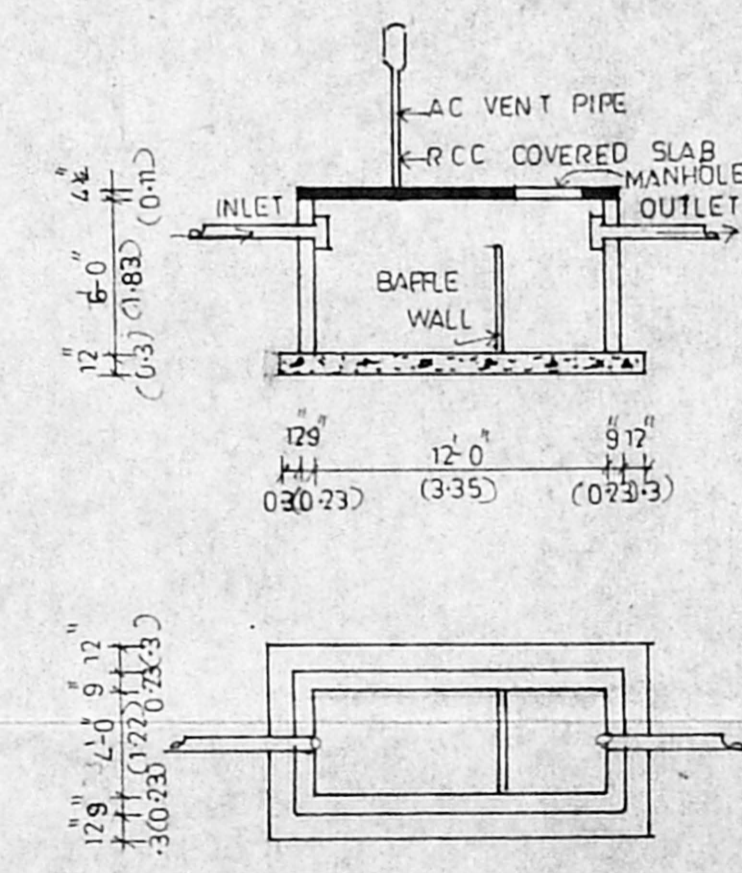

SEPTIC TANK DETAILS

PLAN SHOWING THE EXISTING BUILDING TO BE REGULARISED (GROUND + FIRST FLOOR OF RESIDENCE) AT PLOT NO:9, DOOR NO:5, SRI RAJARAJESWARI STREET, M.M.D.A. NAGAR, R.S. NO:112/1&2 AND 123/3, OF CHITALAPAKKAM VILLAGE, SAIDAPET TALUK, CHENGLEPET M.G.R. DISTRICT.

CHITALAPAKKAM TOWN PANCHAYAT

SCALE : 1"=8'-0"

AREA DETAILS

GROUND FLOOR	: 991 SQFT ; 92.10 SQM
FIRST FLOOR	: 1012 SQFT ; 94.05 SQM
TOTAL FLOOR	: 2003 SQFT ; 186.15 SQM
NON - FSI MEZZANINE FLOOR	: 134.50 SQFT ; 12.50 SQM
PORTICO (LUMBER)	: 94.00 SQFT ; 8.73 SQM

SCHEDULE OF JOINERIES

M/D MAIN DOOR	4'-0" x 7'-0"
D DOOR	3'-6" x 7'-0"
D <sub>1</sub> DOOR	3'-0" x 7'-0"
D <sub>2</sub> DOOR	2'-6" x 6'-6"
W WINDOW	6'-0" x 4'-6"
W <sub>1</sub> WINDOW	4'-0" x 4'-0"
W <sub>2</sub> WINDOW	3'-0" x 4'-0"
V VENTILATOR	2'-0" x 1'-6"

COLOUR INDEX

[Hatched Box]	TO BE REGULARISED
[Solid Box]	EXISTING ROAD
[Dashed Box]	SITE BOUNDARY
[Stippled Box]	EXISTING BUILDING

SITE EXTENT 2375 SQFT ; 220.72 SQMT  
 EARLIER SANCTIONED WIDE  
 PP NO: 152/91-92  
 DATE : 11-10-91  
 BY CHITALAPAKKAM TOWN PANCHAYAT

OWNER SIGNATURE : D. NAGARAJAN

D. MOHAN, D.C.E.  
 LICENCED SURVEYOR  
 REGD. NO: 468  
 CORPORATION OF MADRAS  
 No. 1, G.S.T. Road, (Second Floor)  
 TAMBARAM SANATORIUM  
 MADRAS-600 047  
 Phone: 404667

LICENCED SURVEYOR

Revised Surveying plan  
 A2/927/95  
 6/3/95